

# HIP-HUG-HER

ALTO SAX 1

Words and Music by STEPHEN CROPPER, BOOKER T. JONES,  
AL JACKSON, JR. and DONALD DUNN

Arranged by ROGER HOLMES

**(BOOGALOO ROCK)**

ALTO SAX 1

Measures 45-49: Melodic line with accents and slurs.

Measures 50-54: Melodic line with accents and slurs, ending with a first ending bracket.

Measures 55-58: Melodic line with accents and slurs, starting with a second ending bracket.

Measures 59-62: Melodic line with accents and slurs.

Measures 63-67: Melodic line with accents and slurs.

Measures 68-72: Melodic line with accents and slurs.

Measures 73-76: Melodic line with accents and slurs, ending with a fermata.

# HIP-HUG-HER

ALTO SAX 2

Words and Music by STEPHEN CROPPER, BOOKER T. JONES,  
AL JACKSON, JR. and DONALD DUNN  
Arranged by ROGER HOLMES

**(BOOGALOO ROCK)**

ALTO SAX 2

40 41 42 43 44

45 46 47 48 49

50 51 52 53 54

55 56 57 58

59 60 61 62

63 64 65 66 67

68 69 70 71 72

73 74 75 76 80

81 82 83 84

*mf* DIM. GRADUALLY

*ff*

# HIP-HUG-HER

TENOR SAX 1

Words and Music by STEPHEN CROPPER, BOOKER T. JONES,  
AL JACKSON, JR. and DONALD DUNN

Arranged by ROGER HOLMES

(BOOGALOO ROCK)

TENOR SAX 1

(29)  $G^{13}$

42 43 44 45

(47)  $G7(\#9)$   $Bb^{13}$   $E^b7$

46 47 48 49

$C^{13}$   $G^{13}$

50 51 52 53

(56) (ENO SOLO)

54 55 56 57

58 59 60 61

(64) 3

62 63 64 67 68

(72)

69 70 71 72 73

4 DIM. GRADUALLY

74 75 76 80

81 82 83 84

# HIP-HUG-HER

TENOR SAX 2

Words and Music by STEPHEN CROPPER, BOOKER T. JONES,  
AL JACKSON, JR. and DONALD DUNN  
Arranged by ROGER HOLMES

**(BOOGALOO ROCK)**

**(31) OPEN FOR SOLOS - BACKGROUNDS ON CUE**

TENOR SAX 2

39

38 39 40 41 42

47

43 44 45 46 47

48 49 50 51 52

56

53 54 55 56 57

58 59 60 61

64

62 63 64 67 68

72

69 70 71 72

73 74 75 76 80

mf DIM. GRADUALLY

81 82 83 84

# HIP-HUG-HER

BARITONE SAX

Words and Music by STEPHEN CROPPER, BOOKER T. JONES,  
AL JACKSON, JR. and DONALD DUNN

Arranged by ROGER HOLMES

**(BOOGALOO ROCK)**

w/ BASS

39

47

1.

2.

56

64

72

DIM. GRADUALLY

# HIP-HUG-HER

TRUMPET 1

Words and Music by STEPHEN CROPPER, BOOKER T. JONES,  
AL JACKSON, JR. and DONALD DUNN  
Arranged by ROGER HOLMES

**(BOOGALOO ROCK)**

# HIP-HUG-HER

TRUMPET 2

Words and Music by STEPHEN CROPPER, BOOKER T. JONES,  
AL JACKSON, JR. and DONALD DUNN  
Arranged by ROGER HOLMES

(BOOGALOO ROCK)

TRUMPET 2

(29)

40 41 42

G13

43 44 45 46

(47) G13(#9) Bb13 Eb7

47 48 49

C13 G13

50 51 52

(G13) 1. 2. (END SOLO) (56) 7

53 54 55 56 63

(64) 4

64 65 66 67 71

(72) 8

72 73 74 75 76 84

# HIP-HUG-HER

TRUMPET 3

Words and Music by STEPHEN CROPPER, BOOKER T. JONES,  
AL JACKSON, JR. and DONALD DUNN  
Arranged by ROGER HOLMES

(BOOGALOO ROCK)

# HIP-HUG-HER

TRUMPET 4

Words and Music by STEPHEN CROPPER, BOOKER T. JONES,  
AL JACKSON, JR. and DONALD DUNN  
Arranged by ROGER HOLMES

**(BOOGALOO ROCK)**

Dynamics include  $mf$ ,  $ff$ , and  $ff$ . The score concludes with a final note marked with an accent (^).

# HIP-HUG-HER

TROMBONE 1

Words and Music by STEPHEN CROPPER, BOOKER T. JONES,  
AL JACKSON, JR. and DONALD DUNN

Arranged by ROGER HOLMES

**(BOOGALOO ROCK)**

39

47

56

64

72

77

84

38 39 40 41 42

43 44 45 46 47

48 49 50 51 52

53 54 55 56 58

59 60 62 63 64

66 67 68 70 71

72 73 74 75 76

77 78 79 80

81 82 83 84

*p* *mp* *mf*

1. 2. 2

**DIM. GRADUALLY**

# HIP-HUG-HER

TROMBONE 2

Words and Music by STEPHEN CROPPER, BOOKER T. JONES,  
AL JACKSON, JR. and DONALD DUNN

Arranged by ROGER HOLMES

**(BOOGALOO ROCK)**

1 2 3 4 5

6 7 9 10 11

13 14 15 17

18 19 21 22 23

24 25 26 27 28

29 30 31 32

33 34 35 36 37

**(2)**

**(7)**

**(15)**

**(23)**

**(31)** OPEN FOR SOLOS - BACKGROUNDS ON CUE

*mf*

*f*

*p*

*mp*

38 39 40 41 42

43 44 45 46 47

48 49 50 51 52

53 54 55 56 58

59 60 62 63 64

66 67 68 70 71

72 73 74 75 76

77 78 79 80

81 82 83 84

39 47 56 64 72

1. 2. 2. 2.

mf f mf

DIM. GRADUALLY

ff

# HIP-HUG-HER

TROMBONE 3

Words and Music by STEPHEN CROPPER, BOOKER T. JONES,  
AL JACKSON, JR. and DONALD DUNN  
Arranged by ROGER HOLMES

**(BOOGALOO ROCK)**

38 39 40 41 42

43 44 45 46 47

48 49 50 51 52

53 54 55 56 58

59 60 62 63 64

66 67 68 70 71

72 73 74 75 76

77 78 79 80

81 82 83 84

(39) (47) (56) (64) (72)

1. 2. 2. 2. 2.

DIM. GRADUALLY

*p* *mf* *ff*

# HIP-HUG-HER

TROMBONE 4

Words and Music by STEPHEN CROPPER, BOOKER T. JONES,  
AL JACKSON, JR. and DONALD DUNN  
Arranged by ROGER HOLMES

(BOOGALOO ROCK)

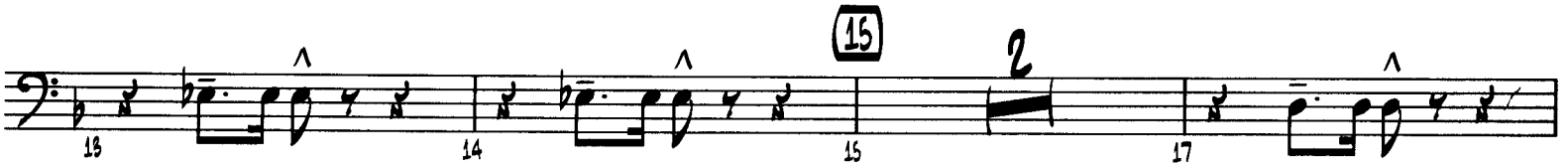

(31) OPEN FOR SOLOS - BACKGROUNDS ON CUE

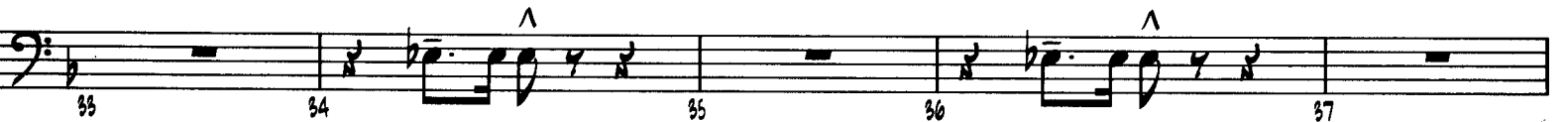

TROMBONE 4

39

38 39 40 41 42

47

43 44 45 46 47

48 49 50 51 52

1.

2.

56

53 54 55 56 58

64

59 60 62 63 64

66 67 68 70 71

72

72 73 74 75 76

77 78 79 80

DIM. GRADUALLY

81 82 83 84

# HIP-HUG-HER

PIANO

Words and Music by STEPHEN CROPPER, BOOKER T. JONES,  
AL JACKSON, JR. and DONALD DUNN

Arranged by ROGER HOLMES

**(BOOGALOO ROCK)**

OPT. ORGAN

(F13) PIANO (23) F13(#9) Ab13

21 22 23 24

Db7 Bb13 F13

25 26 27 28

(F13) (31) OPEN FOR SOLOS F13

29 30 31 32

(F13)

33 34 35 36

(F13) (39) Bb9

37 38 39 40

(Bb9) F13

41 42 43 44

PIANO

(F13) ^

(47) F13(#9) Ab13

45 46 47 48

F13 ^

49 50 51 52

(F13) ^

1. 2. (56) F13 ^

53 54 55 56

(F13) ^

57 58 59 60

(F13) ^

(64) Bb9 ^

61 62 63 64

# HIP-HUG-HER

GUITAR

Words and Music by STEPHEN CROPPER, BOOKER T. JONES,  
AL JACKSON, JR. and DONALD DUNN  
Arranged by ROGER HOLMES

(BOOGALOO ROCK)

Measures 1-4:  $F_{13}$ ,  $m\sharp$

Measures 5-9:  $(F_{13})$ ,  $(7)$ ,  $F_{13}$

Measures 10-14:  $(F_{13})$

Measures 15-19:  $(15)$ ,  $B^b9$ ,  $F_{13}$

Measures 20-24:  $(F_{13})$ ,  $(23)$   $F_{13}(\#9)$ ,  $A^b_{13}$

Measures 25-29:  $D^b7$ ,  $B^b_{13}$ ,  $F_{13}$ ,  $m\sharp$

Measures 30-34:  $(F_{13})$ ,  $(31)$  OPEN FOR SOLOS,  $F_{13}$

Measures 35-39:  $(F_{13})$ ,  $(39)$   $B^b9$

Chord markings above the staff include: (B<sup>b</sup>9), F13, (F13), (47) F13(#9), A<sup>b</sup>13, D<sup>b</sup>7, B<sup>b</sup>13, (B<sup>b</sup>13), F13, (F13), (56) F13, (F13), (64) B<sup>b</sup>9, (B<sup>b</sup>9), F13, (F13), (72) F13(#9), A<sup>b</sup>13, D<sup>b</sup>7, B<sup>b</sup>13, (B<sup>b</sup>13), F13, (F13), (F13), (F13), (F13).

Dynamic markings include: *mf* (mezzo-forte) at measure 72, *mf* (mezzo-forte) at measure 76, and *ff* (fortissimo) at measure 84. The instruction "DIM. GRADUALLY" is written below measures 80-84.

Repeat signs with first and second endings are present. The first ending is marked "1." and the second ending is marked "2.".

# HIP-HUG-HER

BASS

Words and Music by STEPHEN CROPPER, BOOKER T. JONES,  
AL JACKSON, JR. and DONALD DUNN

Arranged by ROGER HOLMES

**(BOOGALOO ROCK)**

The bass line is written in 4/4 time with a key signature of one flat (Bb). It consists of 38 measures across eight staves. The notation includes eighth and sixteenth notes, often beamed together, and rests. Chord symbols are placed above the staff to indicate harmonic changes. Measure numbers 1 through 38 are indicated below the staff. A circled measure number 7 is present. A circled measure number 15 is followed by the chord symbol Bb9. A circled measure number 23 is followed by the chord symbol F13(#9). A circled measure number 31 is followed by the chord symbol F13. The text 'OPEN FOR SOLOS' is written above measures 27 and 28. The text '(F13)' is written above measures 6, 10, and 35. The text '(F13)' is written above measure 38. The text 'mf' is written above measure 7 and below measure 26. The text 'F13' is written above measures 3, 19, 23, 27, and 31. The text 'A#13' is written above measure 24. The text 'Db7' is written above measure 25. The text 'Bb13' is written above measure 26. The text 'mf' is written below measure 26. The text 'mf' is written below measure 38.

39 B<sup>b</sup>9

BASS

39 40 41 42

43 44 45 46

47 F13(#9)

A<sup>b</sup>13

D<sup>b</sup>7

B<sup>b</sup>13

47 48 49 50

51 52 53 54

2. (F13)

56 F13

55 56 57 58

59 60 61 62 63

64 B<sup>b</sup>9

64 65 66 67

68 69 70 71

72 F13(#9)

A<sup>b</sup>13

D<sup>b</sup>7

B<sup>b</sup>13

72 73 74 75

76 77 78 79

80 81 82 83 84

DIM. GRADUALLY

**ff**

# HIP-HUG-HER

## DRUMS

Words and Music by STEPHEN CROPPER, BOOKER T. JONES,  
AL JACKSON, JR. and DONALD DUNN

Arranged by ROGER HOLMES

**(BOOGALOO ROCK)**

Ce.

HI-HAT

DRUMS

41 42 43 44 45 46

4 8

(47) 47 48 49 50

(FILL) ^ ^

51 52 53 54

1. (FILL)

55 56 57 58

2. (FILL) (56)

59 60 61 62 63 64

8 (64)

65 66 67 68 69 70

4

(72) 71 72 73 74

(FILL) ^

(FILL) ^ ^ 75 76 77 78 79

4

(FILL) ^ 80 81 82 83 84

80 81 82 83 84

DIM. GRADUALLY

# HIP-HUG-HER

AUX. PERCUSSION  
(COWBELL)

Words and Music by STEPHEN CROPPER, BOOKER T. JONES,  
AL JACKSON, JR. and DONALD DUNN  
Arranged by ROGER HOLMES

(BOOGALOO ROCK)

2

4 (7)

mf

8 (15)

4

8 (23)

4

8 (31) OPEN FOR SOLOS

mf

4

8 (39)

4

8 (47)

4

1. 2. (56)

4

8 (64)

4

8 (72)

4

ff

8 12

DIM. GRADUALLY

# HIP-HUG-HER

Words and Music by STEPHEN CROPPER, BOOKER T. JONES,  
AL JACKSON, JR. and DONALD DUNN  
Arranged by ROGER HOUMES

(SOPRANO SOLO) ♩ = 110

The musical score is arranged in systems. The first system includes a vocal line for the Soprano Solo and piano accompaniment. The piano part features a bass line with a 'w/ Bass' marking and a treble line with a 'p.' marking. The second system continues the piano accompaniment. The third system introduces a 'DRUM ORGAN' part with a 'p.' marking. The fourth system includes a 'HI-HAT' part with a 'CONSOLE' marking. The score concludes with a final measure marked with a '7'.

15

23

G 15 (SOLO - AD LIB. DE AG WEITEN)

G 15 (SOLO - AD LIB. DE AG WEITEN)

F 15

(FILL)

47

1  
2  
1  
2  
3  
4  
41  
42  
43  
44  
45  
46  
47  
48  
49

G15  
E7  
F15  
G17

REC.

50

1  
2  
3  
4  
5

6  
7  
8  
9

10  
11  
12  
13

14  
15  
16  
17

18  
19  
20

72

X1  
X2  
X1  
X2  
SNX

TR1  
TR2  
TR3  
TR4

LE1  
LE2  
LE3  
LE4

TRP  
ANO

ASS  
MS  
REC.

